

• BESTAANDE R.-ZÜGEVEL •

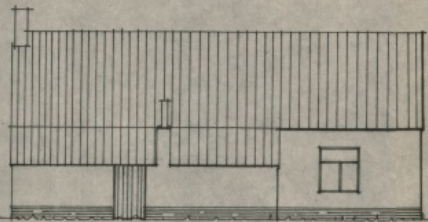

• BESTAANDE ACHTERGEVEL •

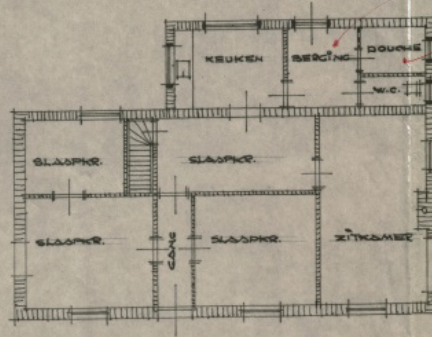

• TE MAKEN PLATTE-GROND •

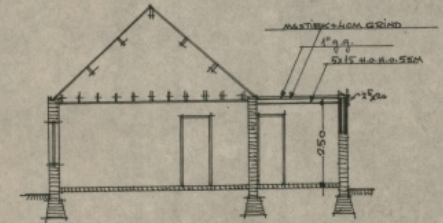

• DOORSNEDEN •

Behoort bij besluit van burgemeester
en wethouders van Broekhuizen
d.d. 23 juli 1965, nr. 26
Mij bekend,
De secretaris,

Handwritten signature

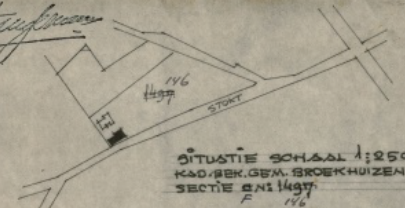

SITUATIE SCHAAL 1:2500
KAD. BEK. GEM. BROEKHUIZEN
SECTIE 2 N1 1497
F 146

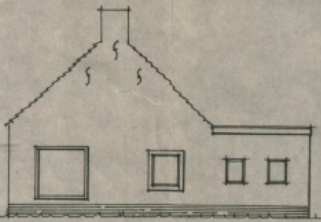

• TE MAKEN R.-ZÜGEVEL •

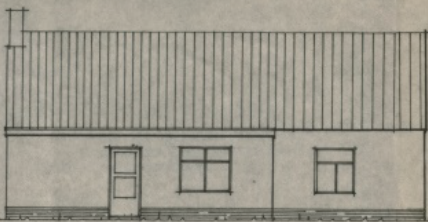

• TE MAKEN ACHTERGEVEL •

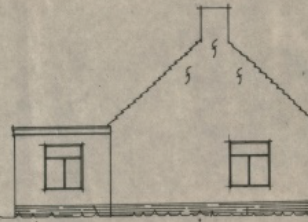

• TE MAKEN L.-ZÜGEVEL •

PLAN VERBOUWING WOONHUIS VOOR	ARCHITECT.	SCHAAL 1:100
DE WELED. HEER D. KESSELS	P. J. H. PEUTE	AUG. 1965.
STOKT 43 19 BROEKHUIZEN (L)	MAASVELDSTRAAT 1	
	LOMM. TEL. 04702-1273	